

# ATTACHMENT 1



**From:** Frances Beeton <[redacted]>  
**Sent:** 05 November 2021 12:50  
**To:** Hector Ross <[redacted]>  
**Subject:** RE: Elcot | Park - boundary fence

Dear Hector,

Please do approach Henry direct in the first instance and talk through your proposals with him.

Best wishes,

Frances

**From:** Hector Ross <[redacted]>  
**Sent:** 05 November 2021 12:27  
**To:** Frances Beeton <[redacted]>  
**Subject:** Elcot | Park - boundary fence

Dear Frances,

Would you be ok if I approached Henry to explore possibly replacing the boundary fence to the south Elcot Park's property; where there historically was likely a ha-

ha.

Installation + removal at our cost with no disruption to animals / nesting season.

Happy to take a look next Wednesday if helpful.

With all best, Hector

---

# ATTACHMENT 2



## SOUTHERN BOUNDARY HA-HA & FENCES





# ATTACHMENT 3

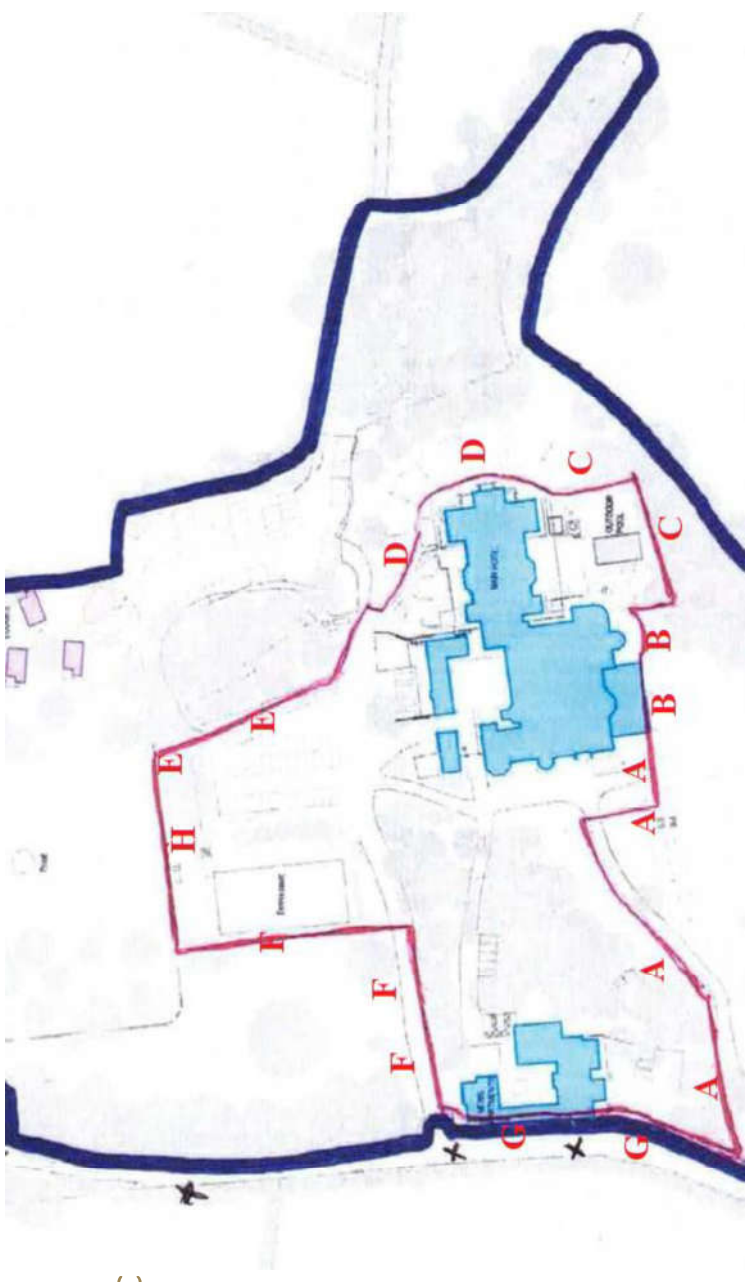

- A – NEW DRIVE
- B – RESTAURANT TERRAC
- C – GRAVEL TRACK
- D – STEEP BANK
- E - THICK HEDGE
- F – SIGNAGE
- G – WALL OF MEWS  
& ROAD
- H - WALL

# ATTACHMENT 4

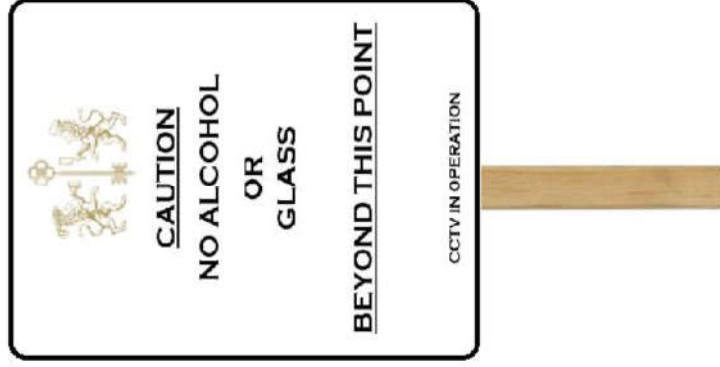

25cm x 40cm + stob depth.  
Positioned at perimeter of licenced zone



# ATTACHMENT 5



25cm strip lined gravel pathline



# ATTACHMENT 6

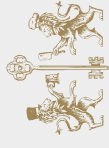

PURPLE  
BLOCKS SHOW  
PROPOSED  
LOCATION  
FOR +3  
METER

WILD  
FLOWER  
MEADOWS

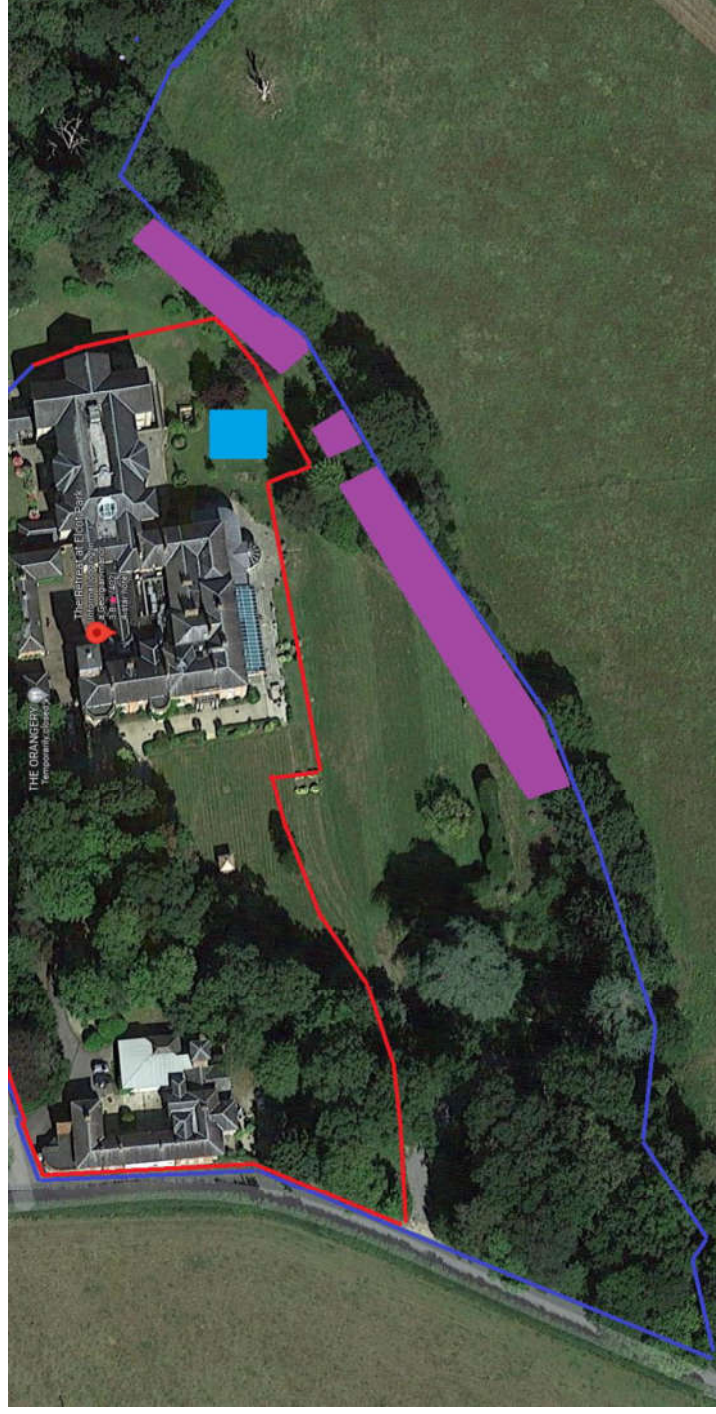

## ATTACHMENT 7

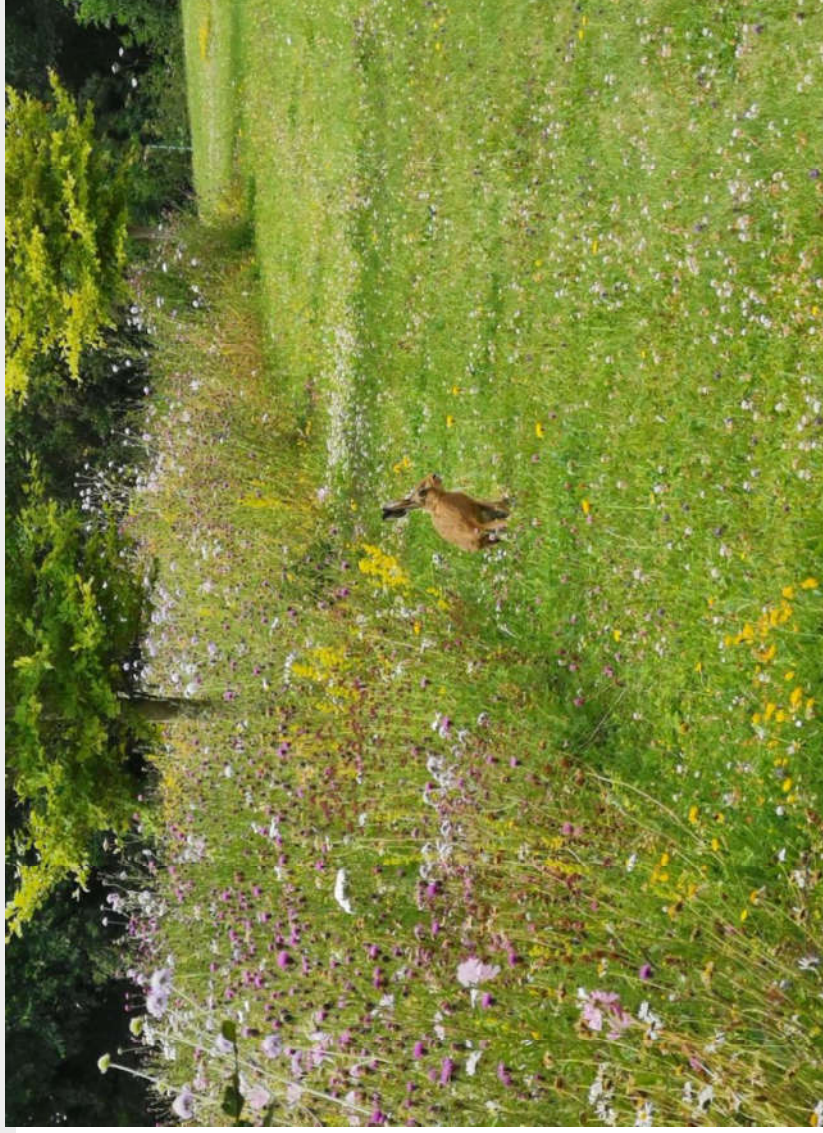

INTENDED WILD FLOWER  
MEADOW

(MINUS THE HARE!)



## ATTACHMENT 8



30CM X 40CM + SPIKE  
DEPTH.

POSITIONED EVERY 15M  
BY SOUTH + EASTERN  
BOUNDRY CATTLE FIELDS







# ATTACHMENT 9



EASTERN EMPLOYEE & SPA  
CARPARK BOUNDARY

# ATTACHMENT 9



## 2M HARRIS FENCE





# ATTACHMENT 10

8

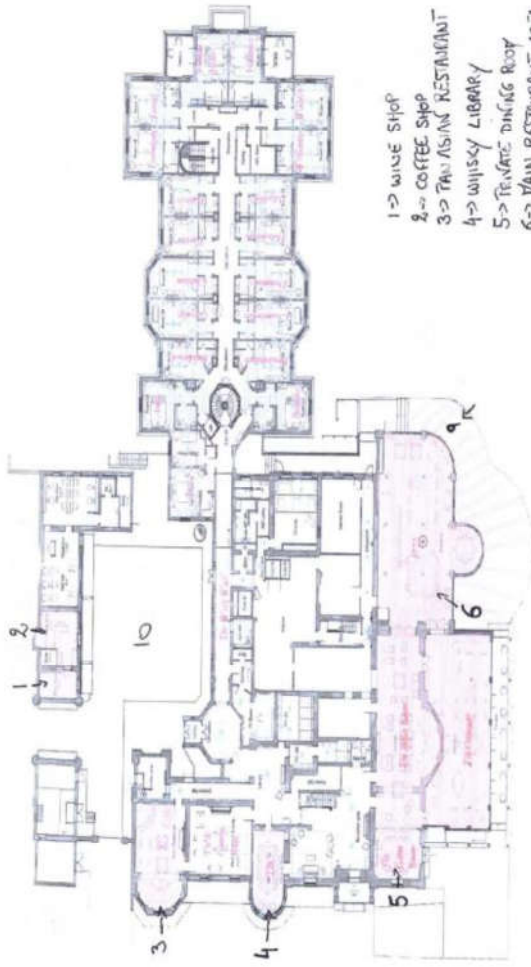

- 1 -> WINE SHOP
- 2 -> COFFEE SHOP
- 3 -> PAN ASIAN RESTAURANT
- 4 -> WHISKY LIBRARY
- 5 -> PRIVATE DINING ROOM
- 6 -> MAIN RESTAURANT AREA
- 7 -> POOL SIDE
- 8 -> WALLED GARDEN
- 9 -> SOUTH TERRACE
- 10 -> ESTABLISHMENT COURTYARD

Plan B

7



ATTACHMENT 11

